Facebook/alfredomariofigueras musico

En Bell Ville la Marianela

Alfredo Figueras
(Opus 15 Nº 54)
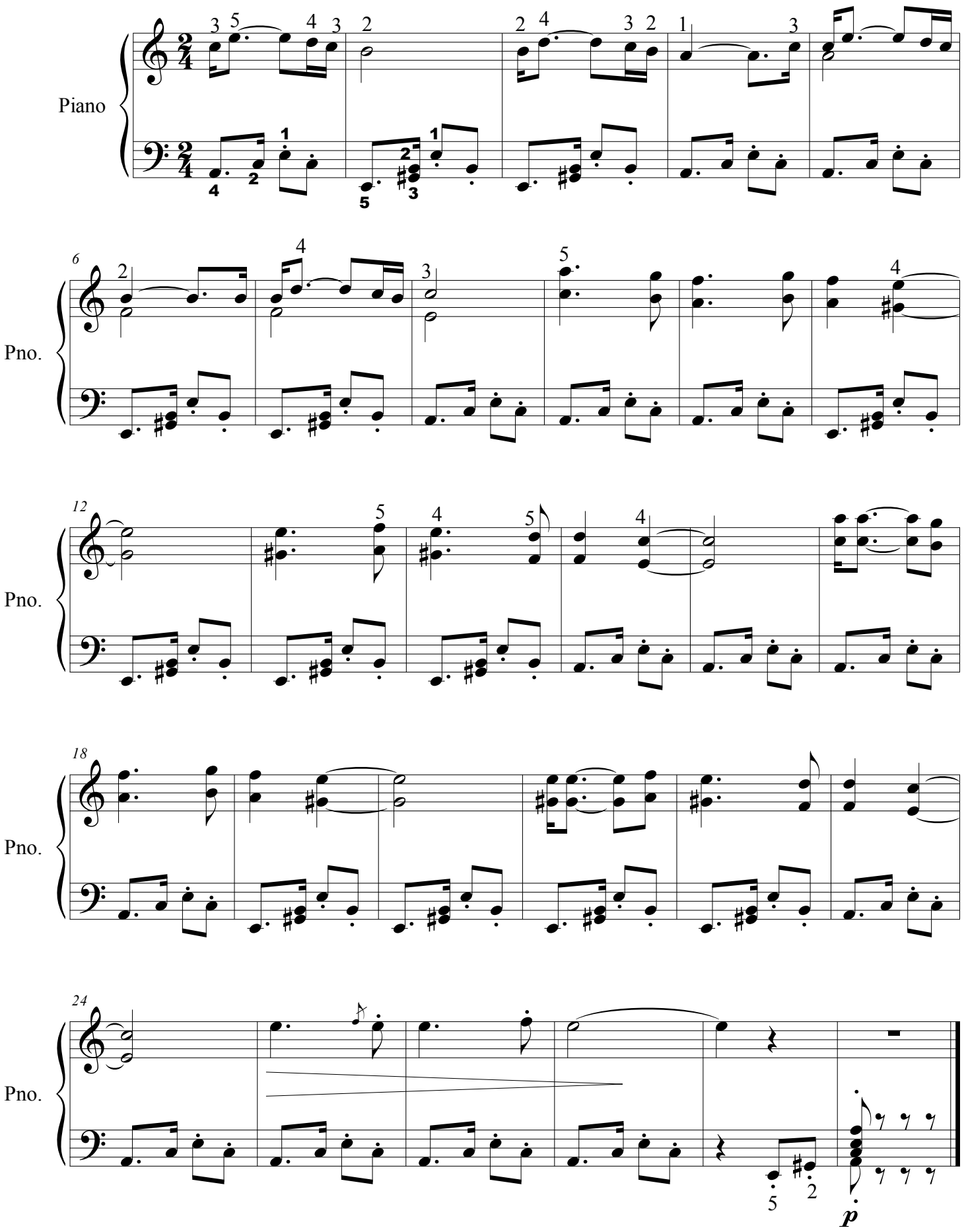
Milonga